

Innolab Capital ApS

Innolab Capital Index A/S

STRATEGY DESCRIPTION

Innolab Capital Index A/S is a long/short index fund based entirely on artificial intelligence whose aim is to deliver a stable long-term return exceeding benchmark, with low volatility and no leverage. The investment robot, named Crys, is based on a deep convolutional neural network and is trained on more than 36 years of historical data from the S&P 500, Nasdaq 100, DAX 30, Hang Seng and Nikkei 225 as well as several other data sources. Crys is an autonomous investment robot based 100% on deep learning that predicts the direction of five stock indices and place trade accordingly, with no human interference.

FUND INFORMATION

NHX Category	Managed Futures & CTA
NHX Country	Denmark
Legal Structure	Alternative Investment Fund
Fund Domicile	Denmark
Minimum Investment	100,000 EUR
AUM	-
Inception Date	May 2018
Management Fee	1.00%
Performance Fee	10.00%

COMPANY INFORMATION

Company	Innolab Capital ApS
Principal	Peter Smedegaard
Address	Hummeltoftevej 49 Virum, 2830
Phone	+4560606020
E-mail	ps@innolabcapital.com
Website	https://innolabcapital.com
Social Media	

MONTHLY PERFORMANCE

	Jan	Feb	Mar	Apr	May	Jun	Jul	Aug	Sep	Oct	Nov	Dec	Year
2019	3.17	2.63	1.29	4.00	-7.25	3.27	-0.39	-5.32	1.97	2.90	2.03		7.87
2018					1.65	-1.93	1.33	1.03	-4.69	-2.34	1.15	-2.48	-6.30

PORTFOLIO MANAGERS

No data filled

RETURN STATISTICS

Last Month Return	-
3 Month Return	7.06%
Year to Date Return	7.87%
12 Month Return	5.19%
36 Month Return	-
Total Return Annualized	0.68%
Winning Months (%)	63.16%
Average Winning Month	2.20%
Average Losing Month	-3.49%
Total Return Cumulative	1.07%

RISK STATISTICS (12M)

Sharpe Ratio	0.48
Sortino Ratio	0.54
Sterling	0.26
Calmar	0.54
Skewness	-1.46
Kurtosis	1.42
Maximum Drawdown	-9.67%
Correlation vs S&P 500	0.81
Annualized Volatility	12.09%
Annualized Down. Deviation	9.09%

RISK/RETURN COMPARISON

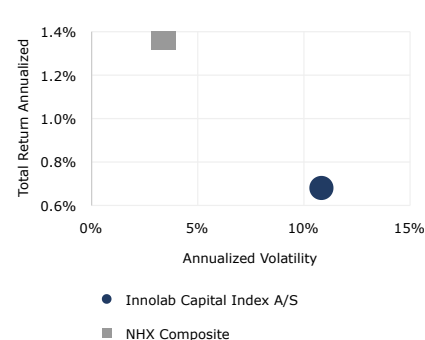

MONTHLY RETURNS

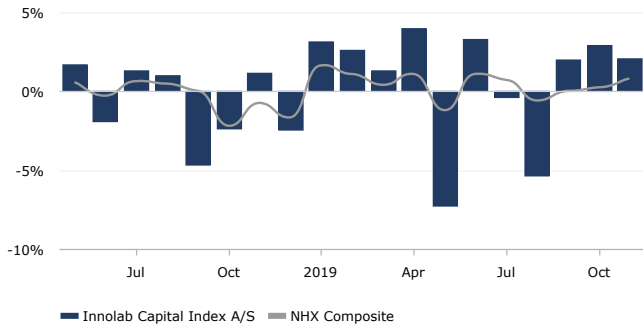

PERFORMANCE (VAMI)

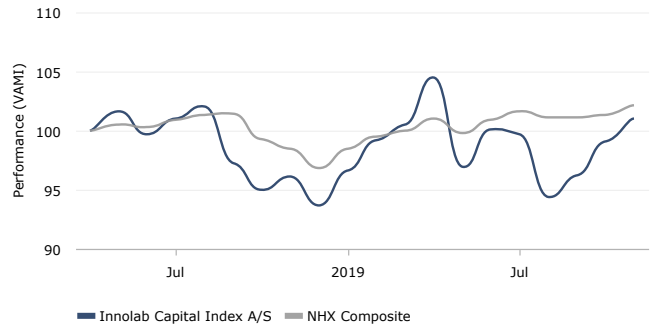

DISTRIBUTION OF MONTHLY RETURNS

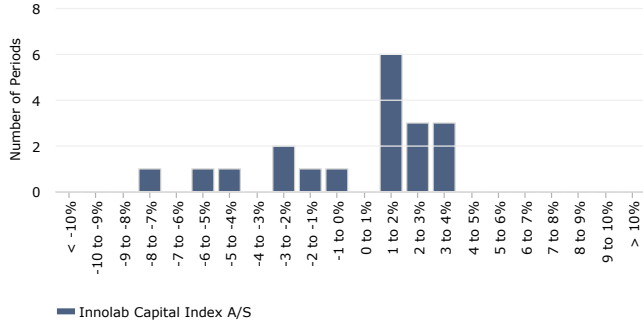

12 MONTH ROLLING ROR RETURN

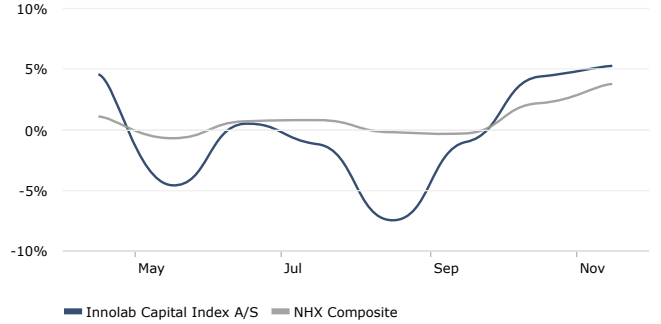

DRAWDOWN REPORT

No.	Depth (%)	Length (Months)	Recovery (Months)	Start date	End date
1	-9.67%	4	0	05/2019	-
2	-8.18%	4	4	09/2018	04/2019
3	-1.93%	1	2	06/2018	08/2018
4	-	-	-	-	-
5	-	-	-	-	-

DRAWDOWN

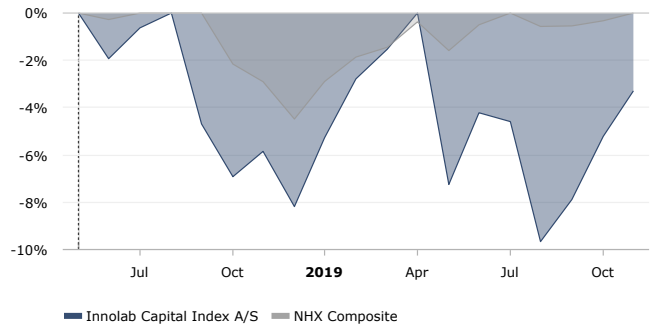

UP CAPTURE VS. NHX COMPOSITE

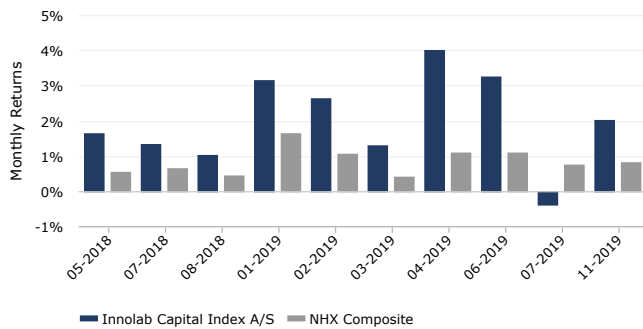

DOWN CAPTURE VS. NHX COMPOSITE

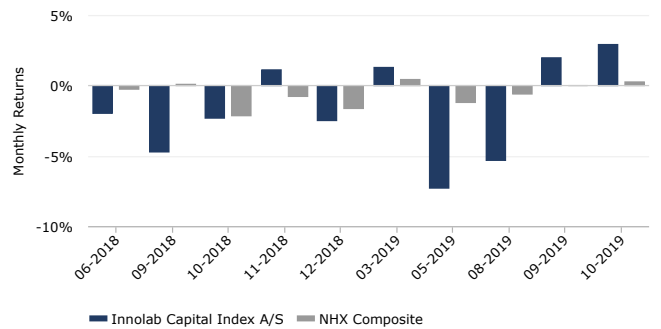

TIME WINDOW ANALYSIS

	3 Months	6 Months	1 Year	2 Years	3 Years
Avg. Monthly Return	2.30%	0.70%	0.42%	-	-
% Positive	100.00%	66.67%	66.67%	-	-
Avg. Pos. Period	2.30%	2.54%	2.66%	-	-
Avg. Neg. Period	-	-2.86%	-3.86%	-	-
Sharpe Ratio	18.75	0.87	0.48	-	-
Sortino Ratio	0.00	1.11	0.54	-	-
Monthly Volatility	0.42%	2.95%	3.49%	-	-

VOLATILITY (12 MONTHS ROLLING)

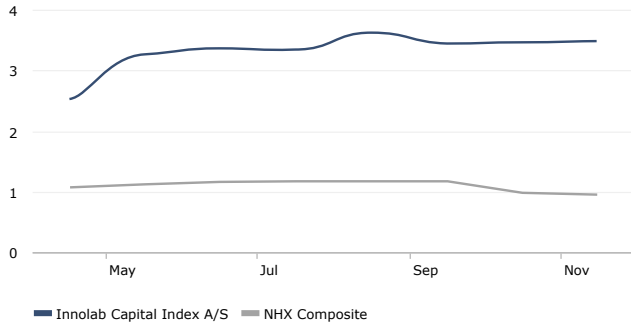

RETURN REPORT

Period	Best	Worst	Average	Median	Last	Winning %
1 Month	4.00%	-7.25%	0.11%	1.29%	2.03%	63.16%
3 Months	8.11%	-5.96%	-0.20%	-0.65%	7.06%	41.18%
6 Months	10.02%	-6.01%	-0.67%	-3.49%	4.27%	42.86%
1 Year	5.19%	-7.49%	0.00%	-0.30%	5.19%	50.00%
2 Years	-	-	-	-	-	-
3 Years	-	-	-	-	-	-
5 Years	-	-	-	-	-	-

CORRELATION (12 MONTH ROLLING)

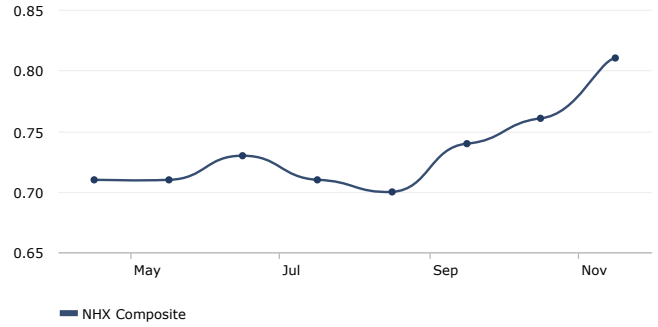

AUM (EUR)

■ Innolab Capital Index A/S

DISCLAIMER

This information is intended for institutional investors only. All data including performance numbers have been supplied by the respective managers and funds. HedgeNordic in no way guarantees the accuracy of these numbers and has supplied them to you for information purposes only. This does not constitute a solicitation to buy or an offer to sell. No investment should be made without fully reviewing the associated risk factors, fees and conflicts of interest as outlined in each fund's risk disclosure document. There may be funds which have chosen not to be listed in the HedgeNordic database and the NHX that may have better or worse performance than those in our database.

The risk of loss in investing in hedge funds can be substantial. You should therefore carefully consider whether such trading is suitable for you in light of your financial condition. Past results are not necessarily indicative of future results. Trade only with risk capital. Sales restrictions may apply in your jurisdiction.